



2025 SMP Package I – Darwin Dr. from Ingram Rd. to Hemphill St.

SAWS construction work on this project will replace approximately 4,091 feet of existing water main with new 8-inch HDPE water main. This work is required to replace deteriorating water infrastructure in this area.

When Will Work Occur?

Project construction is anticipated to begin near July 2024 with a total project duration of approximately 9 to 12 months.

Construction Elements:

- ✓ A traffic control plan, which may include a combination of detours and lane closures will be reviewed and approved by City of San Antonio Right of Way Department.
- ✓ The project site is located within a residential area.
- ✓ City of San Antonio work which may include asphalt and concrete work will follow after SAWS work is complete.
- ✓ Construction is along CoSA right of way.

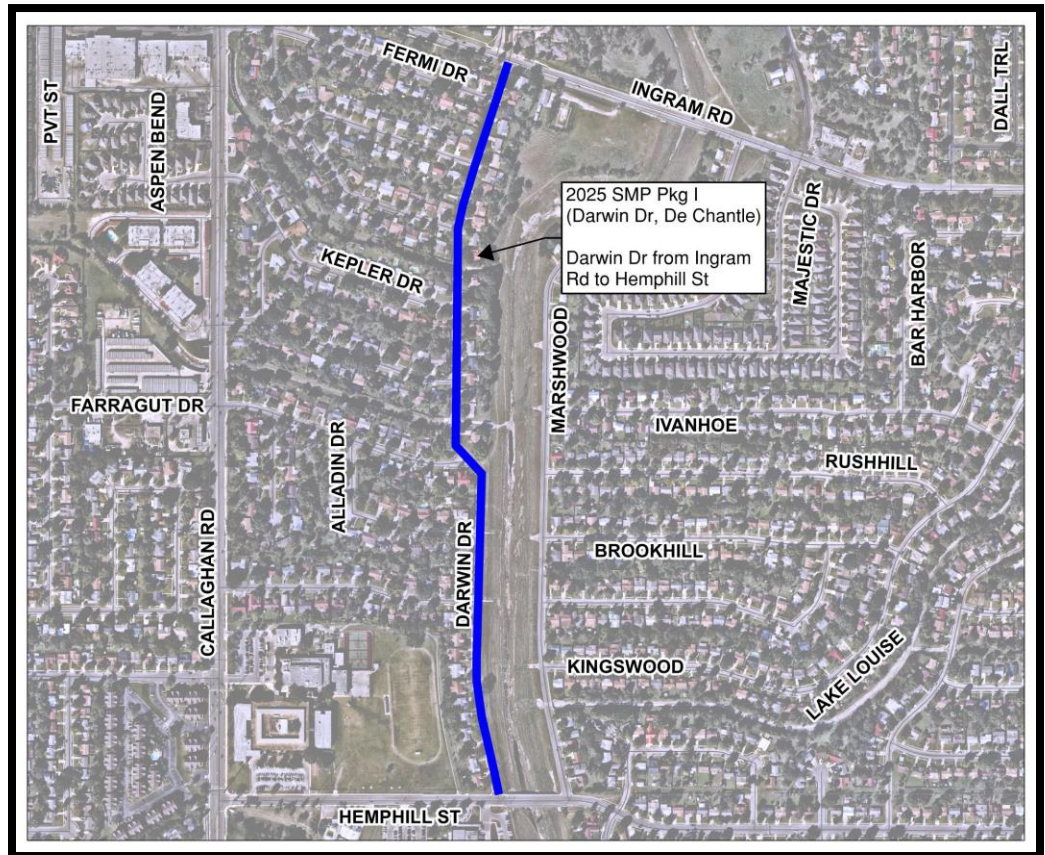

For more information:

SAWS Public Relations:

Cecilia Picazo, 210-233-3750

Byron Gipson, 210-233-2977





2025 SMP Package I – De Chantle from Loma Lina Dr. to Fredericksburg Rd.

SAWS construction work on this project will replace approximately 1,105 feet of existing water main with new 8-inch HDPE water main and approximately 923 LF of 8-inch PVC sewer main. This work is required to replace deteriorating water and sewer infrastructure in this area.

When Will Work Occur?

Project construction is anticipated to begin near July 2024 with a total project duration of approximately 9 to 12 months.

Construction Elements:

- ✓ A traffic control plan, which may include a combination of detours and lane closures will be reviewed and approved by City of San Antonio Right of Way Department.
- ✓ The project site is located within a residential area.
- ✓ City of San Antonio work which may include asphalt and concrete work will follow after SAWS work is complete.
- ✓ Construction is along CoSA right of way.

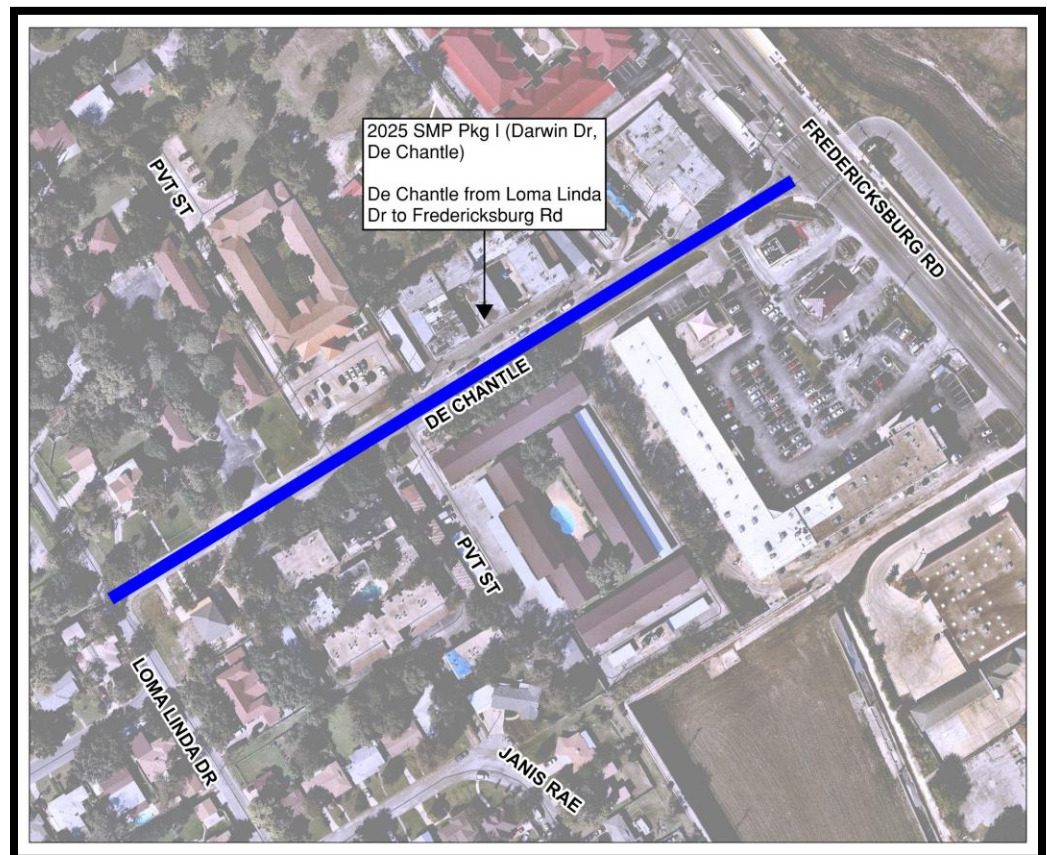

For more information:

SAWS Public Relations:

Cecilia Picazo, 210-233-3750

Byron Gipson, 210-233-2977

